

WALWORTH COUNTY
SURVEYING & MAPPING
LAKE GENEVA, WISCONSIN

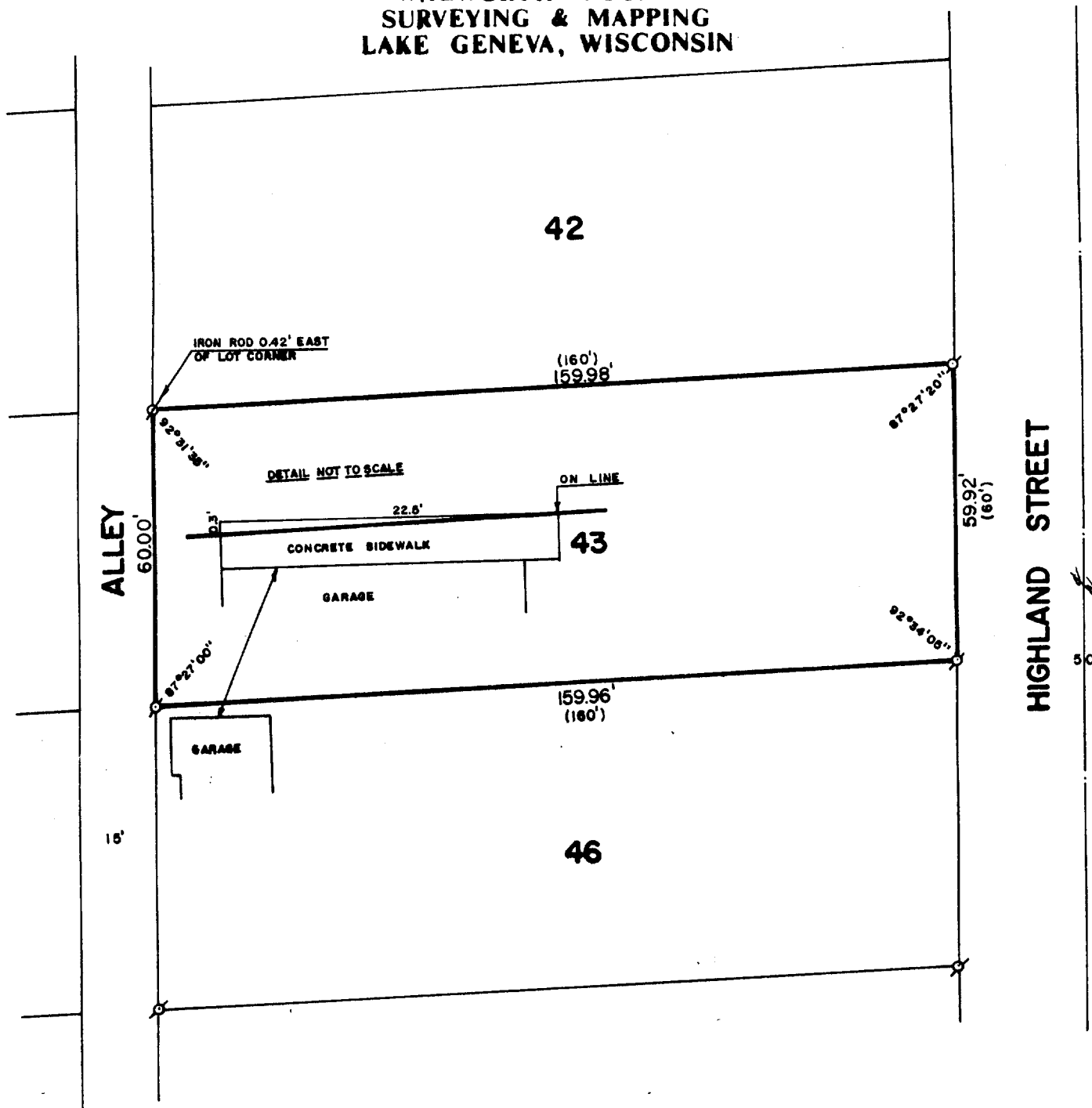

PLAT OF SURVEY OF

LOT 43 OF BAYVIEW SUBDIVISION, LOCATED
IN THE VILLAGE OF WILLIAMS BAY, WAL-
WORTH COUNTY, WISCONSIN.

ORDERED BY: ASSURED REALTY
P. O. BOX 367
WILLIAMS BAY, WISCONSIN 53191

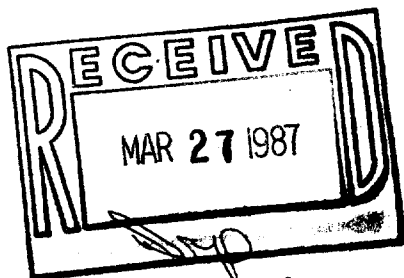

SCALE: 1"=30'

Ø - IRON PIPE FOUND
Ø - IRON ROD FOUND
() - RECORDED AS

I, ROBERT M. BAERENWALD, DO HEREBY CERTIFY THAT I
HAVE SURVEYED THE PROPERTY HEREON DESCRIBED ACCORDING
TO THE OFFICIAL RECORDS AND THAT THE PLAT HEREON IS A
CORRECT REPRESENTATION OF THE PROPERTY LINES TO THE
BEST OF MY KNOWLEDGE AND BELIEF.

Robert M. Baerenwald
ROBERT M. BAERENWALD
WISCONSIN REGISTERED LAND SURVEYOR, S-1508

Feb. 18, 1987
DATE JOB NO. 0928
NOTE: THIS IS NOT A CERTIFIED COPY UNLESS SEALED.